

LLU STUDENT RETURN-TO-CAMPUS/CLINICAL CRITERIA – 02/03/2025 (vs.1)
ALL RESPIRATORY VIRAL INFECTIONS*

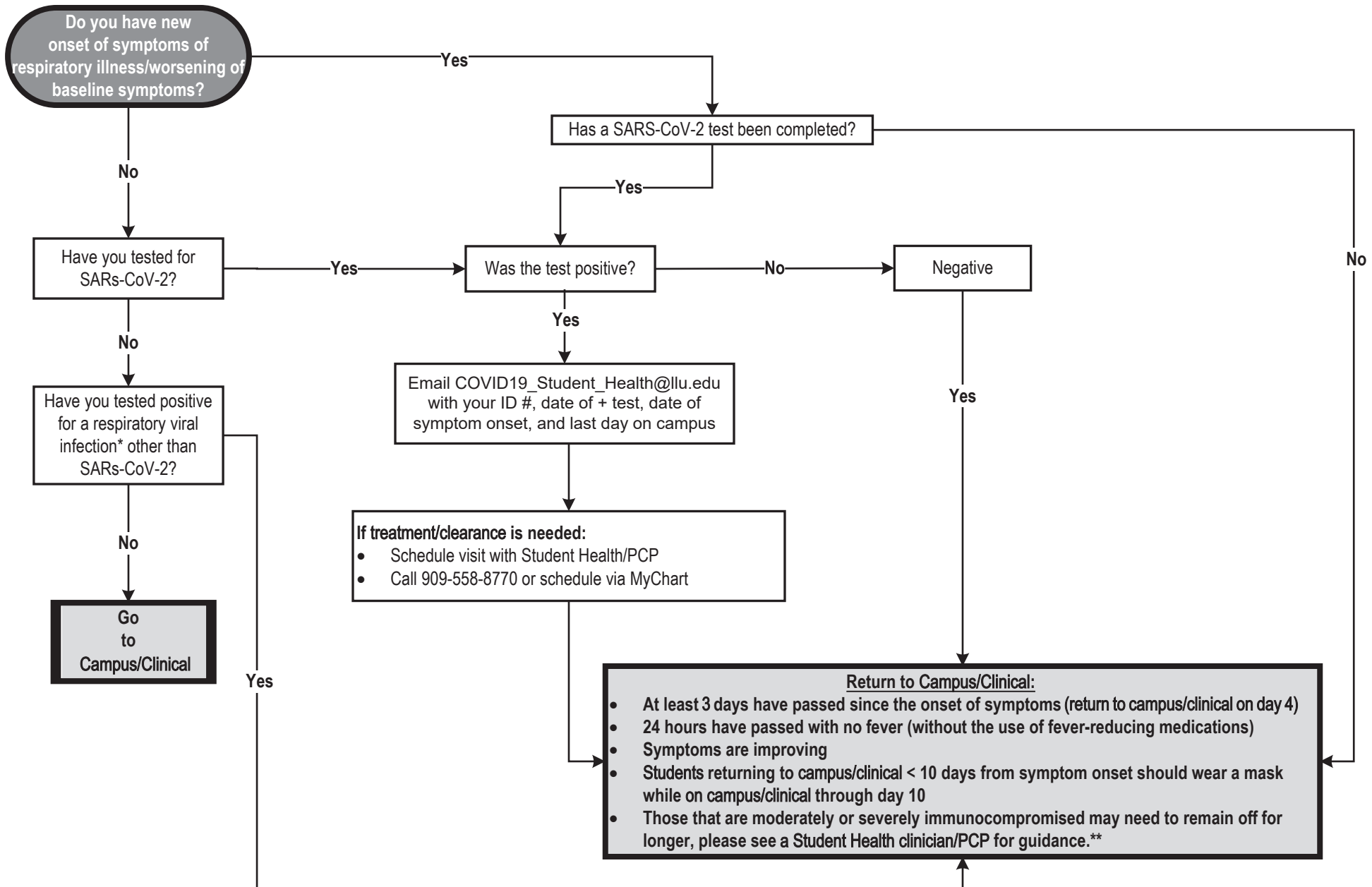

*This guidance does not apply to novel viral pathogens, for which other public health guidance is available
 **Moderately to severely immunocompromised individuals might shed the virus for prolonged periods